

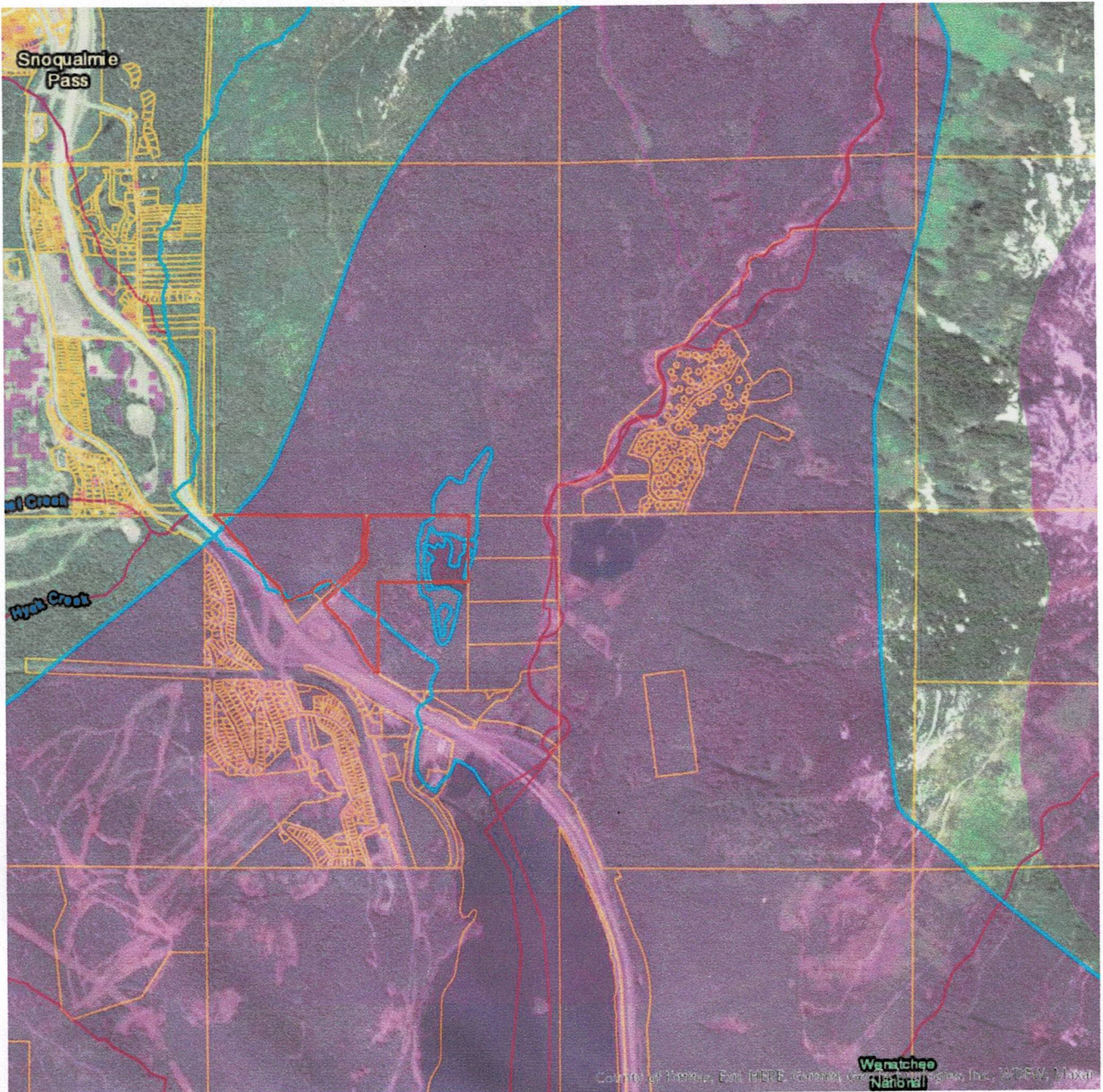

# Priority Habitats and Species on the Web



Report Date: 10/26/2022, Parcel ID: [22-11-15020-0001](#)

User Comments/Notes:



PHS Species/Habitats Overview:

| Occurrence Name                   | Federal Status | State Status | Sensitive Location |
|-----------------------------------|----------------|--------------|--------------------|
| Westslope Cutthroat               | N/A            | N/A          | No                 |
| Biodiversity Areas And Corridor   | N/A            | N/A          | No                 |
| Freshwater Emergent Wetland       | N/A            | N/A          | No                 |
| Freshwater Forested/Shrub Wetland | N/A            | N/A          | No                 |
| Gray wolf                         | Endangered     | Endangered   | Yes                |
| Northern Spotted Owl              | Threatened     | Endangered   | Yes                |

PHS Species/Habitats Details:

| Westslope Cutthroat |   |
|---------------------|---|
| Scientific Name     | <i>Oncorhynchus clarki lewisi</i>   |
| Priority Area       | Occurrence/Migration  |
| Site Name           | Coal Creek  |
| Accuracy            | NA  |
| Notes               | LLID: 1213844473890, Fish Name: Westslope Cutthroat Trout, Run Time: Unknown or not Applicable, Life History: Fluvial |
| Source Record       | 9475  |
| Source Dataset      | SWIFD   |
| Federal Status      | N/A   |
| State Status        | N/A   |
| PHS Listing Status  | PHS Listed Occurrence   |
| Sensitive           | N   |
| SGCN                | N   |
| Display Resolution  | AS MAPPED   |
| More Info           | <a href="http://wdfw.wa.gov/wlm/diversty/soc/soc.htm">http://wdfw.wa.gov/wlm/diversty/soc/soc.htm</a>                 |
| Geometry Type       | Lines   |



| Biodiversity Areas And Corridor |  |
|---------------------------------|--|
| Priority Area                   | Terrestrial Habitat  |
| Site Name                       | SNOQUALMIE PASS CORRIDOR   |
| Notes                           | Movement corridor for a multitude of wildlife; large ungulates to smallmammals and herptiles. Corridor is the focus of the I-90 east project, one of the largest wildlife highway connectivity projects in the Western US. |
| Source Record                   | 920515   |
| Source Dataset                  | PHSREGION  |
| Source Name                     | SCOTT DOWNES   |
| Source Entity                   | WA Dept. of Fish and Wildlife  |
| Federal Status                  | N/A  |
| State Status                    | N/A  |
| PHS Listing Status              | PHS Listed Occurrence  |
| Sensitive                       | N  |
| SGCN                            | N  |
| Display Resolution              | AS MAPPED  |
| ManagementRecommendations       | <a href="http://wdfw.wa.gov/publications/pub.php?id=00023">http://wdfw.wa.gov/publications/pub.php?id=00023</a>  |
| Geometry Type                   | Polygons   |

| Freshwater Emergent Wetland |   |
|-----------------------------|---|
| Priority Area               | Aquatic Habitat   |
| Site Name                   | N/A   |
| Accuracy                    | NA  |
| Notes                       | Wetland System: Freshwater Emergent Wetland - NWI Code: PEM1F   |
| Source Dataset              | NWIWetlands   |
| Source Name                 | Not Given   |
| Source Entity               | US Fish and Wildlife Service  |
| Federal Status              | N/A   |
| State Status                | N/A   |
| PHS Listing Status          | PHS Listed Occurrence   |
| Sensitive                   | N   |
| SGCN                        | N   |
| Display Resolution          | AS MAPPED   |
| ManagementRecommendations   | <a href="http://www.ecy.wa.gov/programs/sea/wetlands/bas/index.html">http://www.ecy.wa.gov/programs/sea/wetlands/bas/index.html</a> |
| Geometry Type               | Polygons  |



| Freshwater Forested/Shrub Wetland |   |
|-----------------------------------|---|
| Priority Area                     | Aquatic Habitat   |
| Site Name                         | N/A   |
| Accuracy                          | NA  |
| Notes                             | Wetland System: Freshwater Forested/Shrub Wetland - NWI Code: PSSC  |
| Source Dataset                    | NWIWetlands   |
| Source Name                       | Not Given   |
| Source Entity                     | US Fish and Wildlife Service  |
| Federal Status                    | N/A   |
| State Status                      | N/A   |
| PHS Listing Status                | PHS Listed Occurrence   |
| Sensitive                         | N   |
| SGCN                              | N   |
| Display Resolution                | AS MAPPED   |
| ManagementRecommendations         | <a href="http://www.ecy.wa.gov/programs/sea/wetlands/bas/index.html">http://www.ecy.wa.gov/programs/sea/wetlands/bas/index.html</a> |
| Geometry Type                     | Polygons  |

| Gray wolf          |   |
|--------------------|---|
| Scientific Name    | <i>Canis lupus</i>  |
| Notes              | This polygon mask represents one or more records of the above species or habitat occurrence. Contact PHS Data Release (360-902-2543) for obtaining information about masked sensitive species and habitats. |
| Federal Status     | Endangered  |
| State Status       | Endangered  |
| PHS Listing Status | PHS Listed Occurrence   |
| Sensitive          | Y   |
| SGCN               | Y   |
| Display Resolution | TOWNSHIP  |

| Northern Spotted Owl      |   |
|---------------------------|---|
| Scientific Name           | <i>Strix occidentalis</i>   |
| Notes                     | This polygon mask represents one or more records of the above species or habitat occurrence. Contact PHS Data Release (360-902-2543) for obtaining information about masked sensitive species and habitats. |
| Federal Status            | Threatened  |
| State Status              | Endangered  |
| PHS Listing Status        | PHS Listed Occurrence   |
| Sensitive                 | Y   |
| SGCN                      | Y   |
| Display Resolution        | TOWNSHIP  |
| ManagementRecommendations | <a href="http://wdfw.wa.gov/publications/pub.php?id=00026">http://wdfw.wa.gov/publications/pub.php?id=00026</a>   |

DISCLAIMER. This report includes information that the Washington Department of Fish and Wildlife (WDFW) maintains in a central computer database. It is not an attempt to provide you with an official agency response as to the impacts of your project on fish and wildlife. This information only documents the location of fish and wildlife resources to the best of our knowledge. It is not a complete inventory and it is important to note that fish and wildlife resources may occur in areas not currently known to WDFW biologists, or in areas for which comprehensive